



AVAILABLE:  
**Up to 6,500 SF Restaurant Pad; 9,000 SF Daycare Center; and 2,300 SF Quick Service Restaurant**

Prime location on Route 9 North in Marlboro with a traffic count of 71,000 cars per day!

First time available in over 20 years!

Pylon Signage available.

Zoned C-3, Community Commercial District- permitted uses include general merchandise, food, furniture, motel, new car sales dealership, and restaurant.

Consumption Liquor license available in Marlboro

Seeking full-service restaurant, quick service restaurant, daycare center, automotive retail store, car wash, automotive repair, and self-storage.

Demographics	1 Mile	3 Miles	5 Miles
Population:	5,595	49,138	125,929
HH Income:	\$177,142	\$194,192	\$183,609
Daytime Pop	5,343	42,770	101,770

**Total GLA**

Approx. 3 Acres

**Traffic Counts**

Route 9	71,191 Cars Per Day
Union Hill Rd.	11,654 Cars Per Day



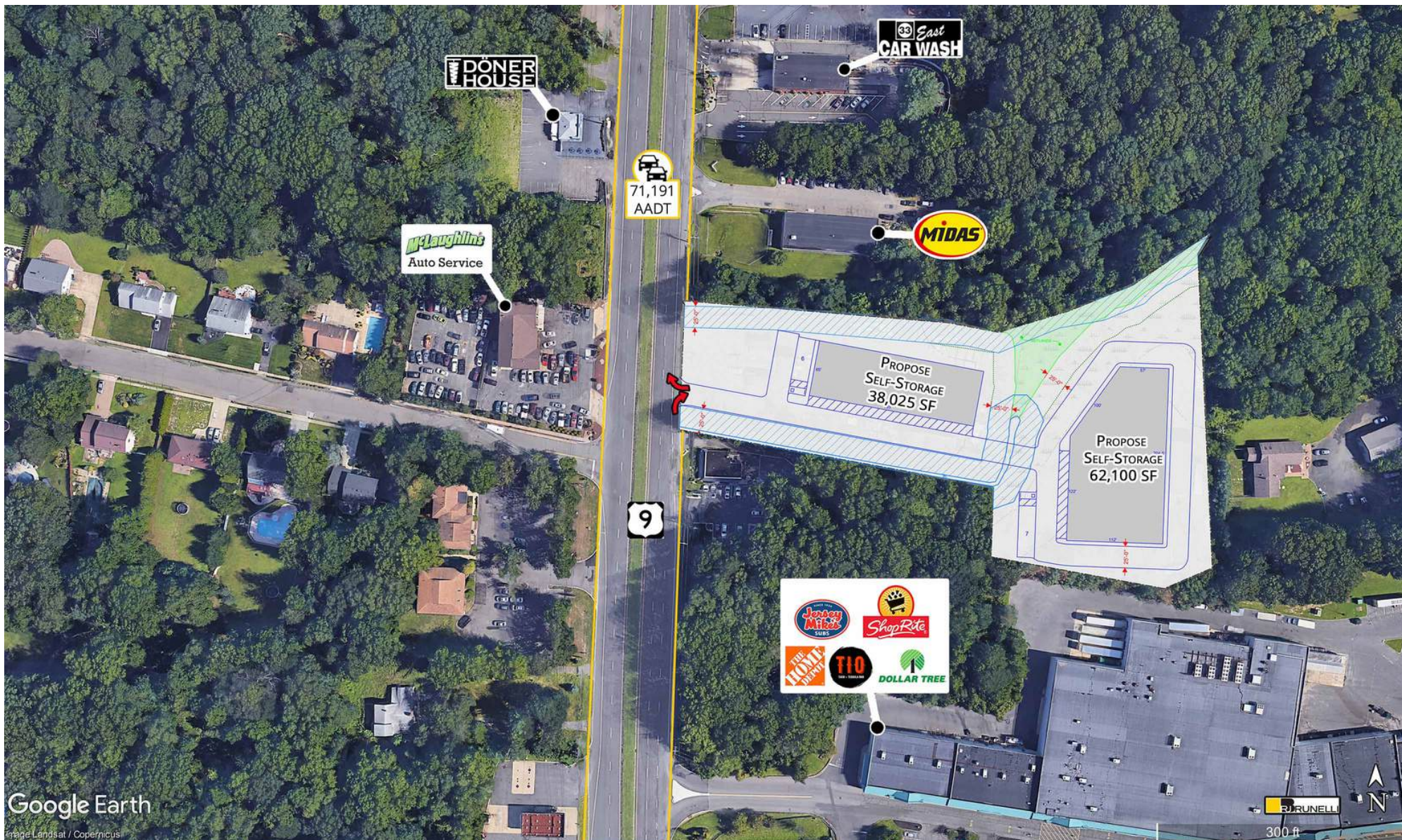















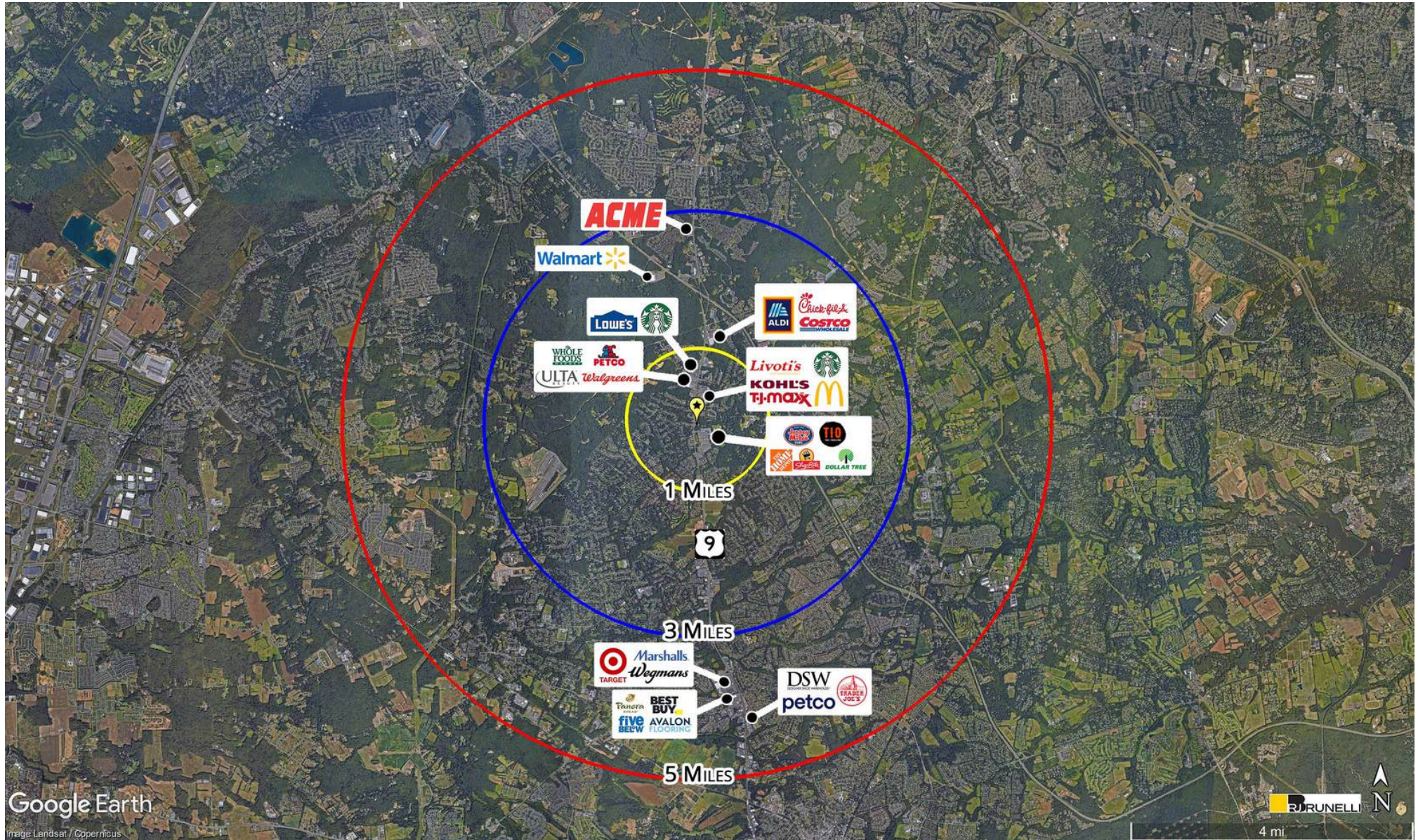



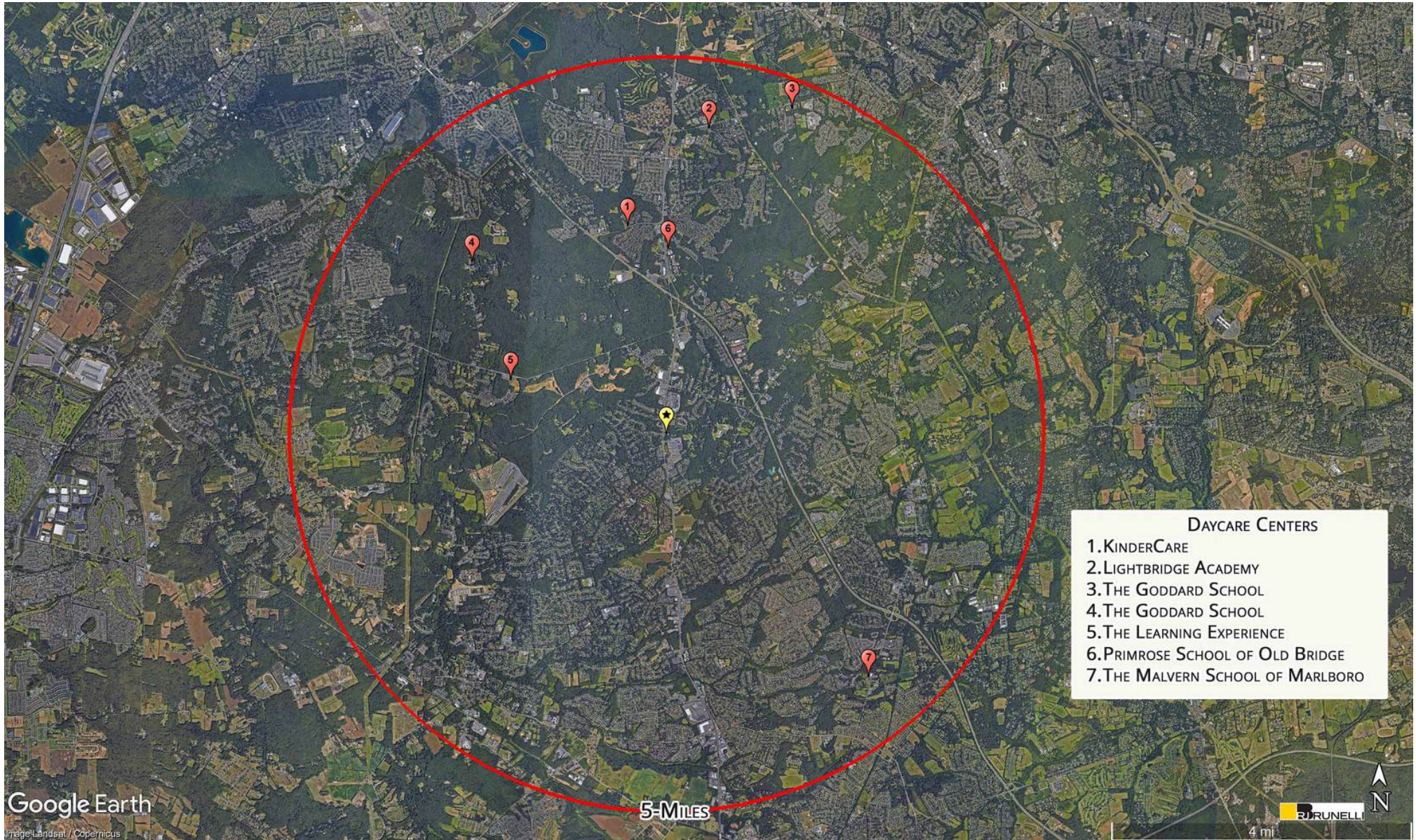



196 & 198 Route 9  
AVAILABLE FOR SALE

# CONNECT WITH US TODAY

---



**PETE NICHOLSON**

[pnicholson@rjbrunelli.com](mailto:pnicholson@rjbrunelli.com)

c: 609-790-7718



R.J. Brunelli & Co., LLC,  
400 Perrine Rd, Ste 405 Old Bridge, NJ 08857  
732-721-5800 [www.rjbrunelli.com](http://www.rjbrunelli.com)

All information is from sources believed reliable and has not been independently verified. No representation is made to the accuracy of information herein, which is subject to errors, omissions and modifications. Licensed in NY, NJ & PA.

12-11-2024